

**ITEM 10. MOBILE CRANES – TEMPORARY ROAD CLOSURES – BRIGGS
STREET CAMPERDOWN**

TRIM RECORD NO: 2016/266907

RECOMMENDATION

It is recommended that the Committee endorse the temporary road closure of Briggs Street, between Church Street and Missenden Road, Camperdown on Thursday 11 August 2016 from 9am to 6pm, subject to the following conditions:

- (A) The Applicant must comply with the temporary road closure conditions as mentioned in Schedule C of this Agenda.
- (B) The Applicant must comply with any other conditions imposed by City's Construction Regulation Unit.
- (C) The Applicant has indicated Monday 15 August 2016 as an alternative date for the above work as a contingency for inclement weather.
- (D) The Applicant must contact the Newtown Police to obtain a separate police permit and to discuss deployment of user pay police for the road closure.
- (E) The Applicant must provide a telephone number of the supervisor responsible for the proposed closure and include contact details in the notification letters to be distributed to affected stakeholders.

VOTING MEMBERS FOR THIS ITEM

<i>Voting Members</i>	<i>Support</i>	<i>Object</i>
City of Sydney		
Roads and Maritime Services		
NSW Police – Newtown LAC		
Representative for the Member for Newtown		

DECISION

BACKGROUND

Sydney Traffic Control has applied for the temporary road closure of Briggs Street, between Church Street and Missenden Road, Camperdown, on Thursday 11 August 2016 from 9am to 6pm.

COMMENTS

The proposed temporary road closure is required to allow a mobile crane to lift building materials onto the roof of 54-60 Briggs Street, Camperdown.

The Applicant has provided a site-specific Traffic Control Plan that includes details of barricades, signs, flagmen and other traffic devices to implement the proposed road closure.

The temporary road closure will not affect any other properties, as local access will be provided at all times and alternative access routes are available nearby.

A Traffic Management Plan (TMP) for the temporary road closure was approved by Roads and Maritime Services (RMS).

CONSULTATION

The Applicant will be required to notify affected stakeholders as stipulated in Schedule C.

FINANCIAL

All costs associated with the proposed closure will be borne by the Applicant.

ATTACHMENTS

Mobile Cranes – Temporary Road Closures – Briggs Street Camperdown

Shan Shanmugalingam, Technical Support Officer



Date: 03/05/2016 **Author:** Craig Reeves **Project:** 54-60 Briggs Street, Camperdown
Client: Botany Cranes **Contact:** Peter medland **Phone:** 96666366
Plan Number: 0075 Road Closure

Comments:

This plan was designed by Craig Reeves of Sydney Traffic Control in accordance with Australian Standards and the RMS's Traffic Control on Worksite Handbook Version 4.0. The plan is designed for the safe closure of Briggs Street between Missenden Road and Church Street, Chippendale for the setup of a mobile crane for lifting of materials to the roof of 54-60 Briggs Street, Camperdown. Detours will be in place whilst work is taking place. Certified Traffic Controllers will be on site to implement and monitor this TCP. Sydney Traffic Control holds no responsibility for this TCP unless Sydney Traffic Control employees are used to implement and monitor this TCP. All traffic control plans are copyright/property of Sydney Traffic Control and are not transferable unless authorized by Sydney Traffic Control. Any question please contact Craig Reeves of Sydney Traffic Control on 80681844 or 0488793639.

Design & Inspect Traffic Control Plan Certificate No. 2253018804 www.invarion.com

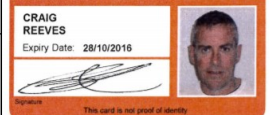

Select/Modify Traffic Control Plans Certificate No. 2252953596



Legend

- Traffic Controller
- REDUCE SPEED MMS-ADV-29 MMS-ADV-29
- Detour Route 2
- road work on side road T1-25
- T1-32 side road closed T1-32
- detour ahead T1-6
- traffic controller ahead symbolic day (yellow) T1-200-2*
- sign single
- road closed T2-4
- Pedestrian Route
- Footpath Closed
- pedestrians (L) T8-2L
- pedestrians (R) T8-2R
- barrier board
- truck
- Mobile Crane
- residents only RESIDENTS
- detour (L) T5-1 (L)
- detour (R) T5-1 (R)
- Detour Route 1
- end road work T2-17A

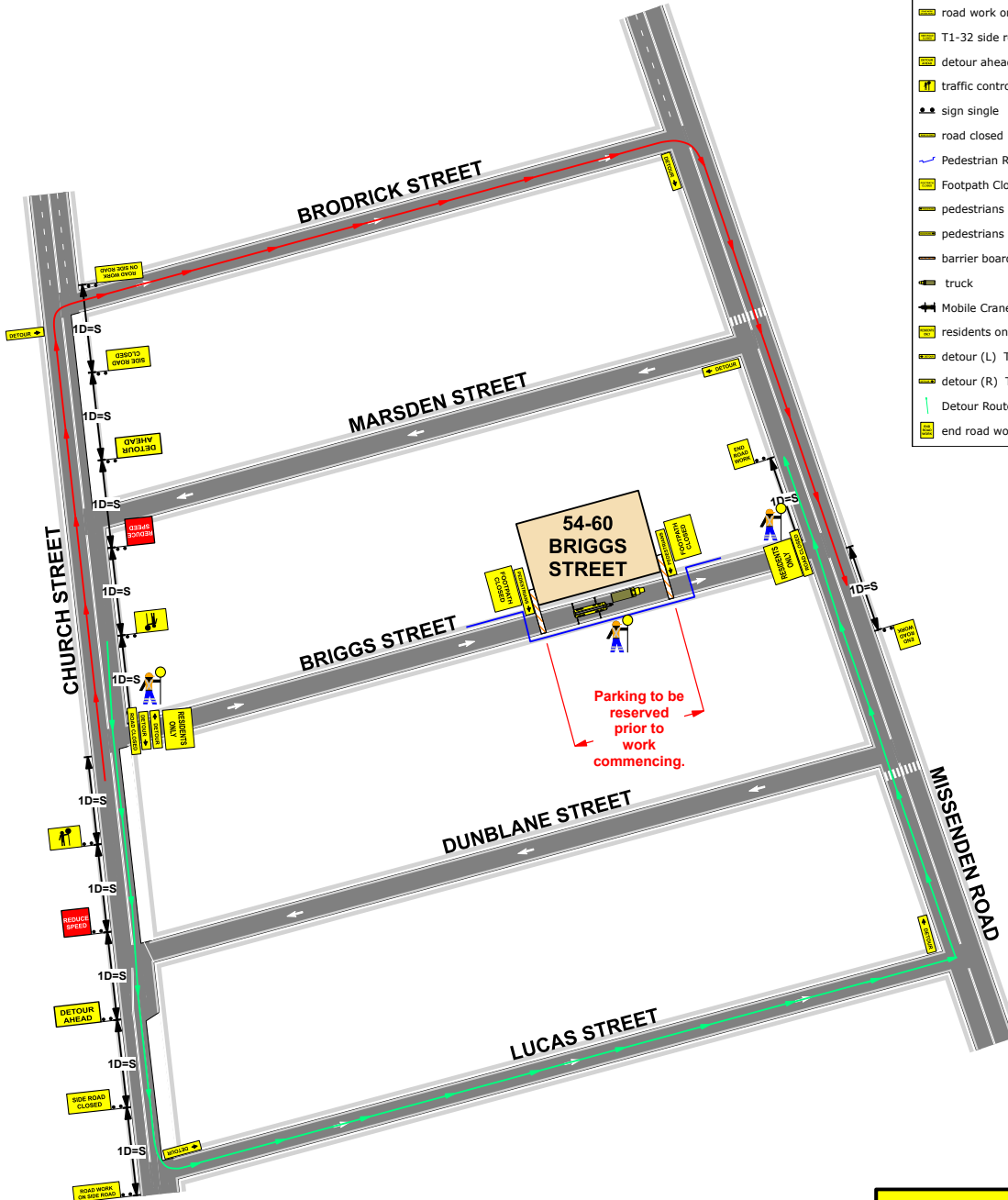

PLAN NOT TO SCALE

**All advanced warning signs to be spaced as per RMS Roadwork on Worksite Handbook
 1 x Distance = Speed.**

